

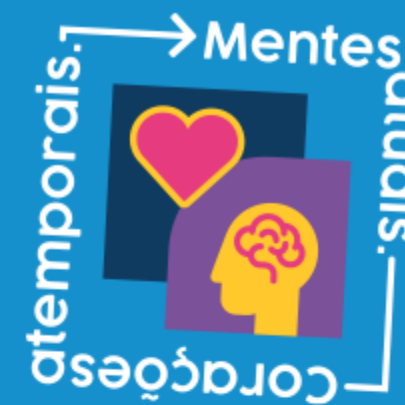

TURMA 222

CRONOGRAMA DE AULAS

	Segunda	Terça	Quarta	Quinta	Sexta
07:30h	PORT	MCRP	MAT	HIST	AD ING
08:20h	PORT	MCRP	MAT	HIST	AD EF
09:10h	MAT	PORT	FN QUI	AD LP	ING
10h	---	---	---	---	---
10:20h	FIS	QUI	GEO	FN FIS	PV
11:10h	FIS	DP HIS	AD ART	FN FIS	FIL
12h	CT MOV XXI PRO CRI	CIEN SAU ED FINANC	FN BIO	QUI	INOV SOC ART DESIG
13:50h	PT	---	ART	---	---
14:40h	ER	---	DP SOC	---	---
15:30h	DP GEO	---	BIO	---	---
16:20h	---	---	---	---	---
16:40h	DP GEO	---	---	---	---
17:30h	---	---	---	---	---



Marista





LEGENDA DOS UNIDADES CURRICULARES

MCRP Matemática, contextos e resolução de problemas

AD LP, AD ING, AD EF, AD ART Autoria e diversidade cultural nas diferentes linguagens

DP SOC, DP HIST, DP GEO Dinâmicos, populacionais, culturais e socioambientais

ER Ensino religioso

PV Projeto de vida

FN BIO, FN FIS, FN QUI Fenômenos naturais: transformações e tecnologias

Itinerário: CT MOV XXI Contextos e Movimentos do Séc. XXI

PRO CRI Processos Criativos nas Múltiplas Linguagens

CIEN SAU / ED FINANC Ciência da Saúde e da Vida / Educação Financeira



Marista

